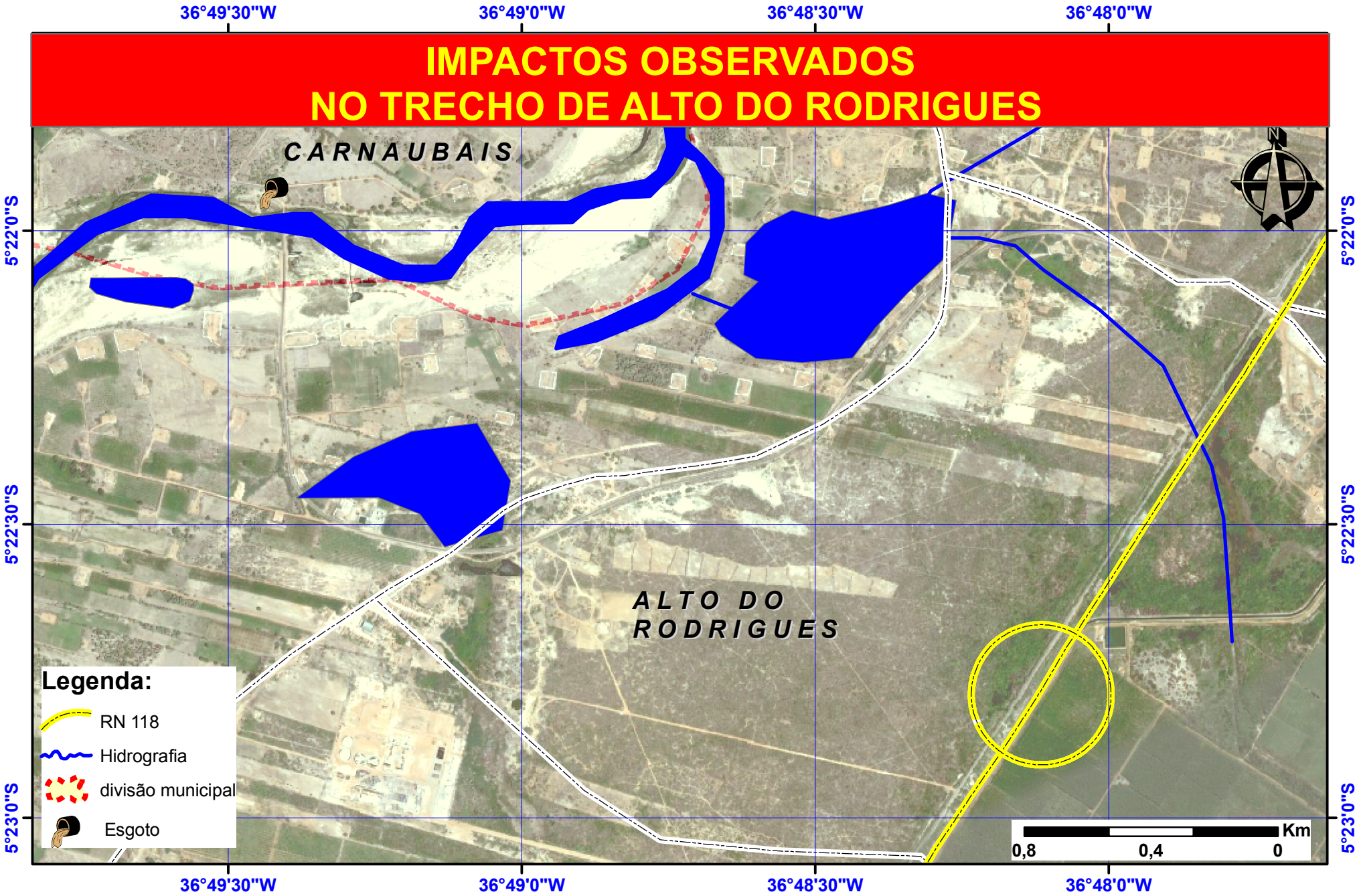IMPACTOS OBSERVADOS NO TRECHO DE ALTO DO RODRIGUES